

Facilities Master Plan Development Framework - Campus Core: Addressing Facilities Needs + Defining a New Central Green

Improve Campus Center Parking Lot & Approach to Campus Core

Repave Campus Center parking lot and improve site lighting; seek to improve views and pedestrian access to the Campus Center; consider providing 2-way vehicular access in front of the Campus Center

Renovate Campus Center E, F, G & L Wings

Pursue phased renovation of **Campus Center E, F, and G Wings** to upgrade academic facilities and accommodate growth of the Visual Arts Department (F Wing); repurpose E Wing for student services and activity space; and to consolidate student media facilities (newspaper, radio and TV studio) in G Wing. Complete **Library renovation in L Wing**.

44,000 GSF renovation, E, F, & G Wings;  
37,000 GSF renovation, L Wing

Create a Central Campus Green

Define a new central open space that provides an active new green "center" for the campus

Add Academic & Admin Space within the Campus Core

Build a **Future Academic Building** to accommodate space need associated with anticipated growth to 5,700 students by 2023

75,500 GSF | 1–3 stories

Enhance Outdoor Athletic Facilities; Create Outdoor Athletics Zone

Upgrade softball and soccer fields; relocate competition soccer field to enable construction of Future Academic Building & consider adding track (potential configuration shown at right)

Provide Multi-purpose Path Along Ring Road

Academic Village Buildings B, C, & D removed; Building A renovated for surge space; Future of AV Residence Halls Evaluated Through DASNY Study

All buildings may continue to be used in the near- to mid-term

Expand Dining at the Campus Center

Reinforce the **Campus Center** as a true student "hub" on the new Campus Green and address current and projected dining space deficits by transforming the undersized, outdated dining hall into a major student dining center

25,000 GSF addition | 1–2 stories with possible basement  
10,000 GSF renovation

New Connector Road and Parking Lot

Link the Academic Village Parking Lot to the Clark Athletic Center Parking Lot, improving north-south connections through the campus. Create new parking lot.

Create Expanded "STEM" Facility at the Natural Science Building

Expand and renovate the **Natural Science Building** to house Computer Science and Math, along with the natural sciences

50,000 GSF addition | 1–2 stories;  
69,500 GSF renovation

Upgrade and Expand Indoor Athletic Facilities

Build an addition to **Clark Athletic Center** to address current and projected shortages of athletics, recreation and student activity space; renovate un-renovated portions of existing building and repurpose the squash/ racquetball courts.

60,000 GSF addition | 1–2 stories  
36,500 GSF renovation

Improve Path Network Through Wooded Areas

Better connect the college community to the campus' natural and cultural resources

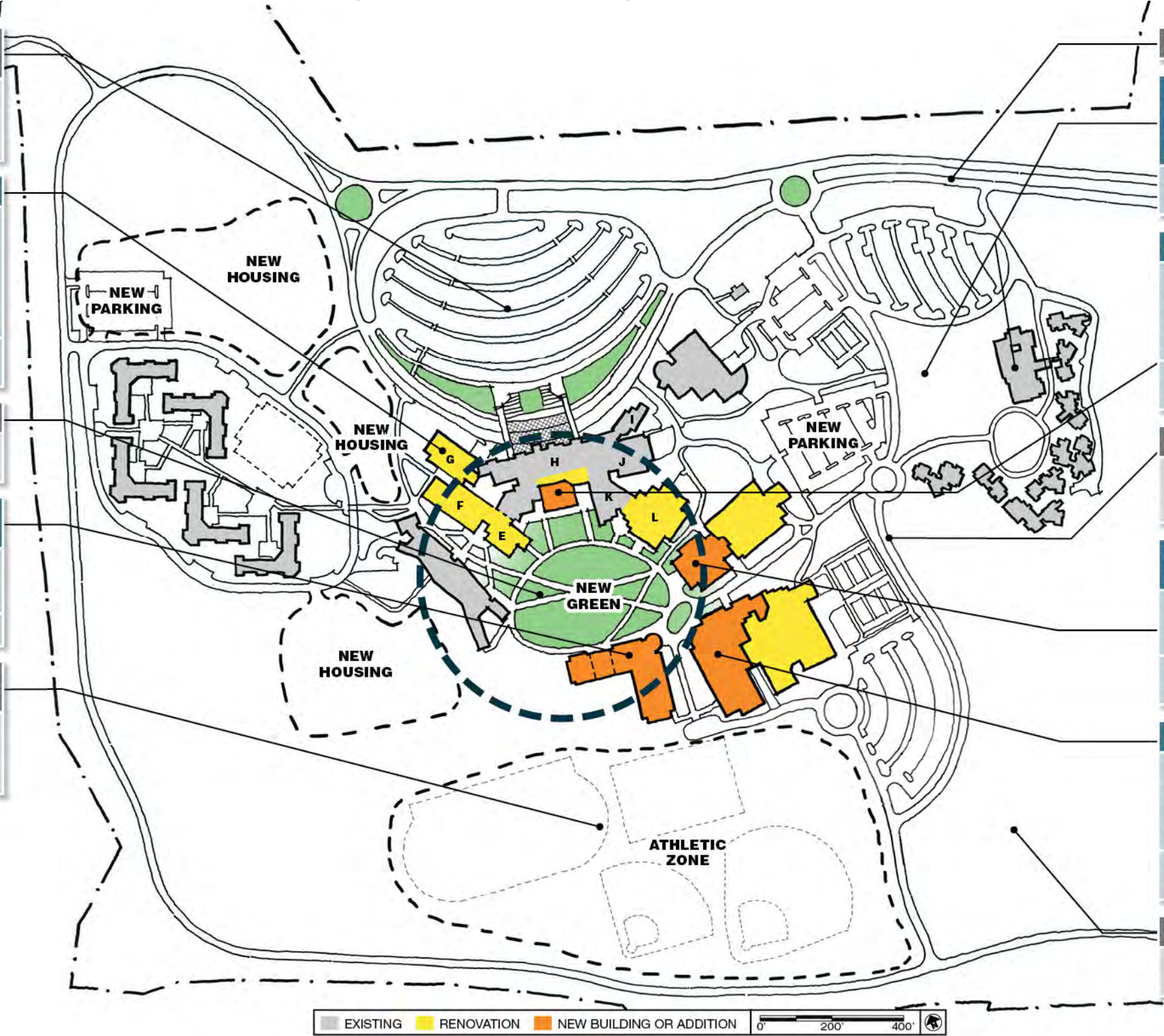



SUNY College at Old Westbury, Long-Term Vision: New & Expanded Facilities Address Space Needs + Shape a New Campus Green at the Heart of the Old Westbury Campus



- 1. Woodland Residence Halls
- 2. New Academic Building
- 3. Campus Center
- 3A. Future Dining Expansion
- 4. Student Union
- 5. New Police Building
- 6. Natural Science Building
- 6A. Future STEM Addition
- 7. Clark Athletic Center
- 7A. Future Clark Athletic Center Addition
- 8. Future Academic Building